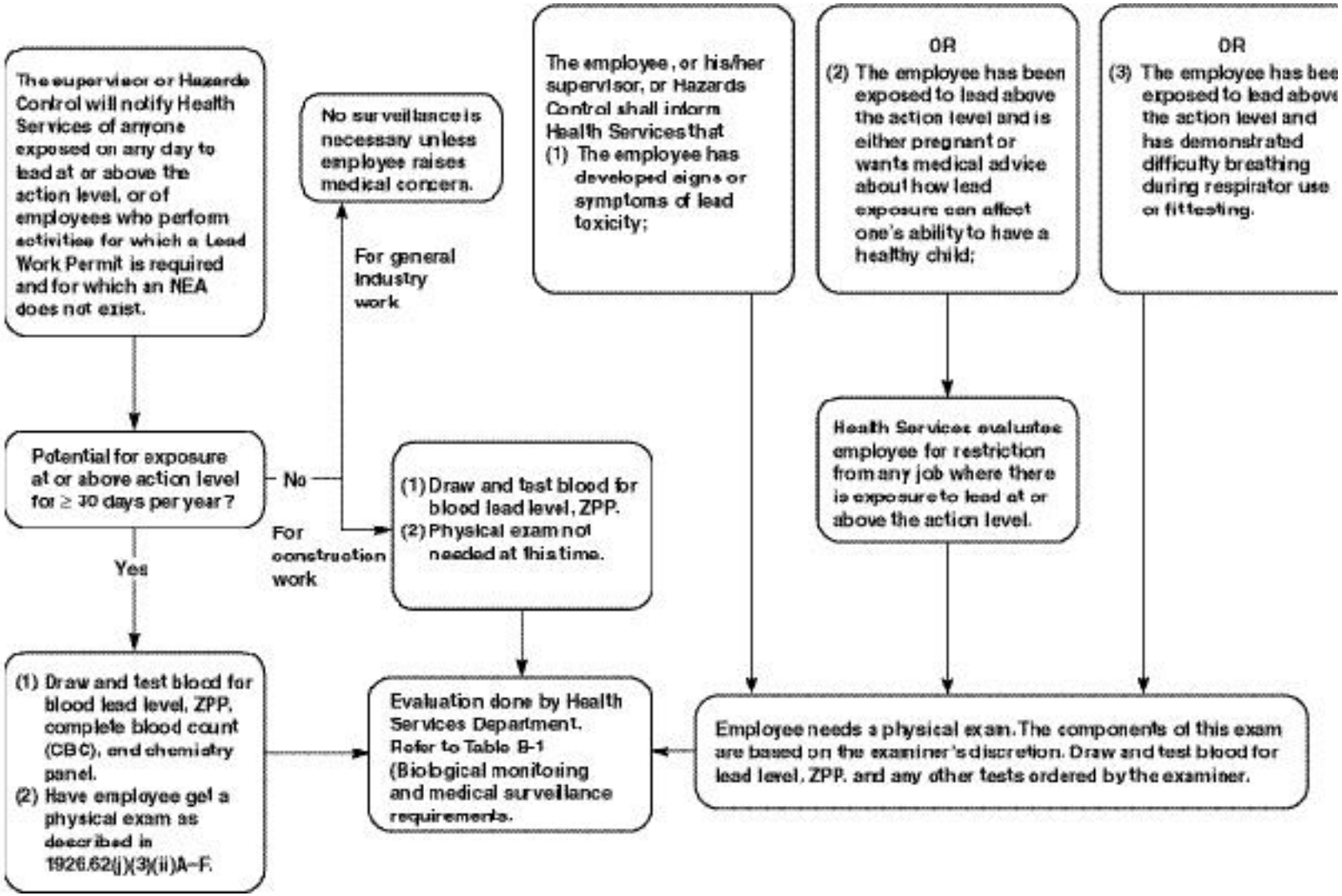
The supervisor or Hazards Control will notify Health Services of anyone exposed on any day to lead at or above the action level, or of employees who perform activities for which a Lead Work Permit is required and for which an NEA does not exist.
Potential for exposure at or above action level for ≥ 30 days per year?
No
For construction work
For general industry work
No surveillance is necessary unless employee raises medical concern.
Yes
(1) Draw and test blood for blood lead level, ZPP, complete blood count (CBC), and chemistry panel.
(2) Have employee get a physical exam as described in 1926.62(j)(3)(ii)A–F.
(1) Draw and test blood for blood lead level, ZPP.
(2) Physical exam not needed at this time.
Evaluation done by Health Services Department. Refer to Table B-1 (Biological monitoring and medical surveillance requirements.
The employee, or his/her supervisor, or Hazards Control shall inform Health Services that
(1) The employee has developed signs or symptoms of lead toxicity;
OR
(2) The employee has been exposed to lead above the action level and is either pregnant or wants medical advice about how lead exposure can affect one's ability to have a healthy child;
OR
(3) The employee has bee exposed to lead above the action level and has demonstrated difficulty breathing during respirator use or fittesting.
Health Services evaluates employee for restriction from any job where there is exposure to lead at or above the action level.
Employee needs a physical exam. The components of this exam are based on the examiner's discretion. Draw and test blood for lead level, ZPP, and any other tests ordered by the examiner.